

Baritone (T.C.)

City of Delusion

from "Black Holes and Revelations"

Muse
arr. Dallas C. Burke

5

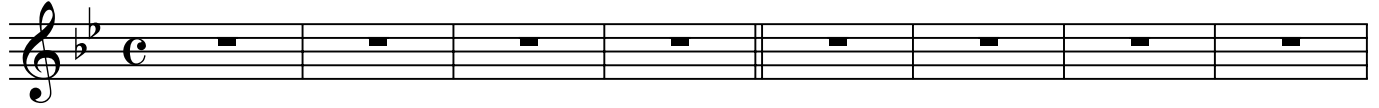

13

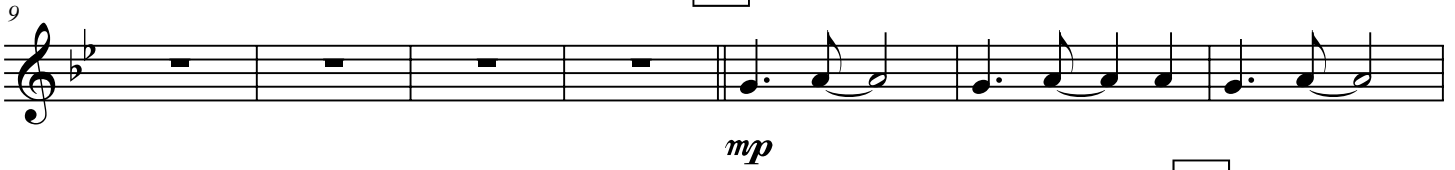

21

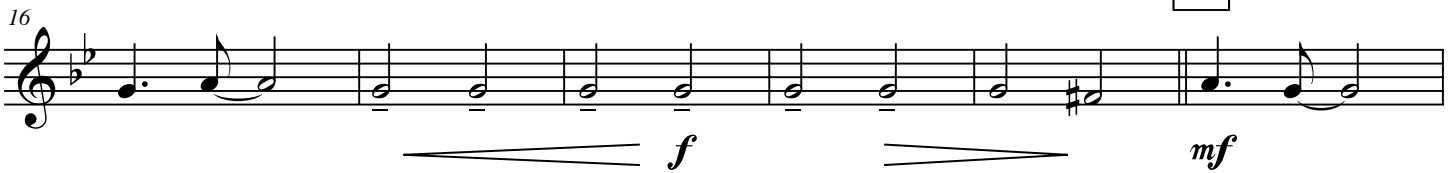

29

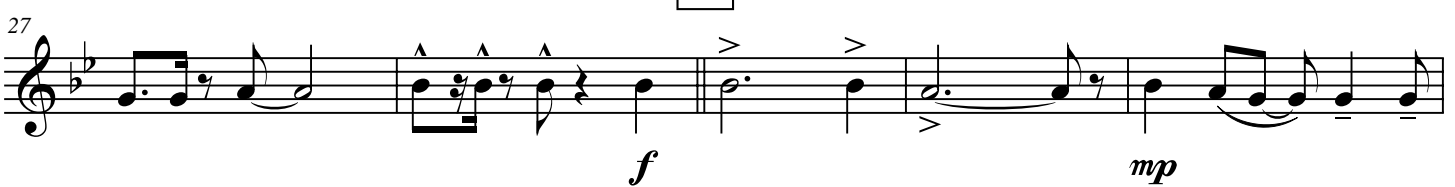

38

47

City of Delusions - Pg. 2

48

55

f

52

63

58

p

mp

64

71

68

f

72

mf

80

77

ff

mf

82

ff

City of Delusions - Pg. 3

89

87

mf

93

ff
