

Tuba

City of Delusion

from "Black Holes and Revelations"

Muse
arr. Dallas C. Burke

5

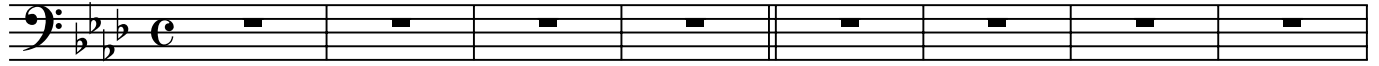

13

9

15

21

19

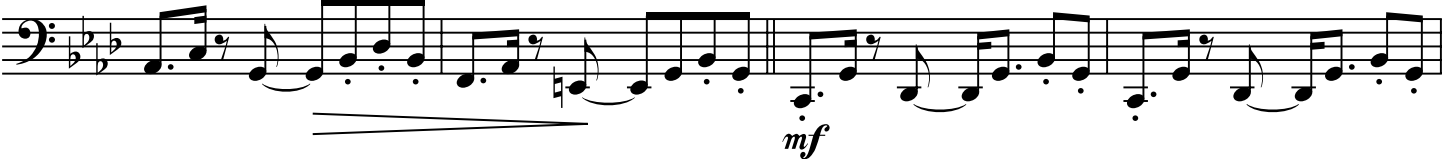

23

29

27

32

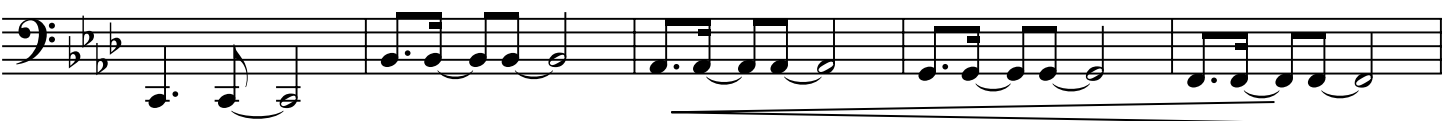

38

37

City of Delusions - Pg. 2

41

47

51

55

59

63

67

71

City of Delusions - Pg. 3

76

80

80

84

89

89

93
